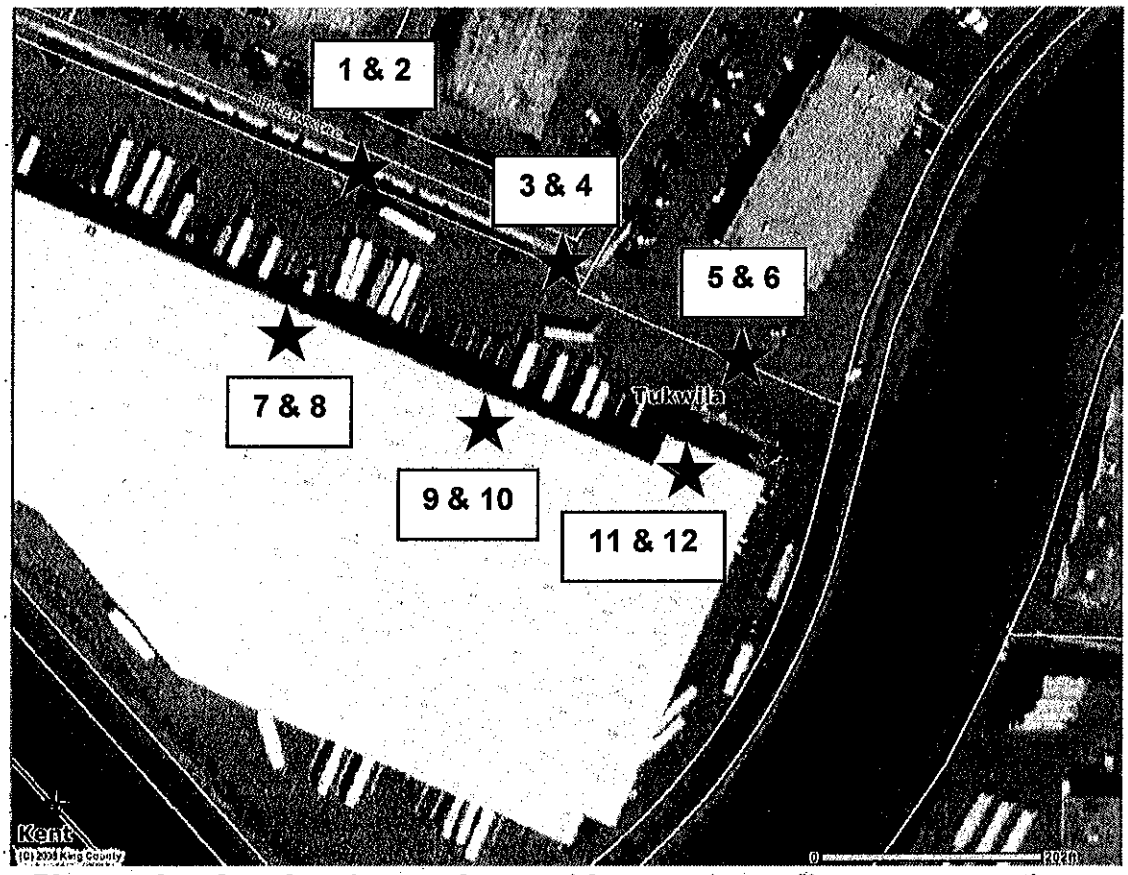

Photos taken from locations as shown, with approximate distances per captions.
Location is along Segale Park Drive C, south of So. 180th St., in Tukwila

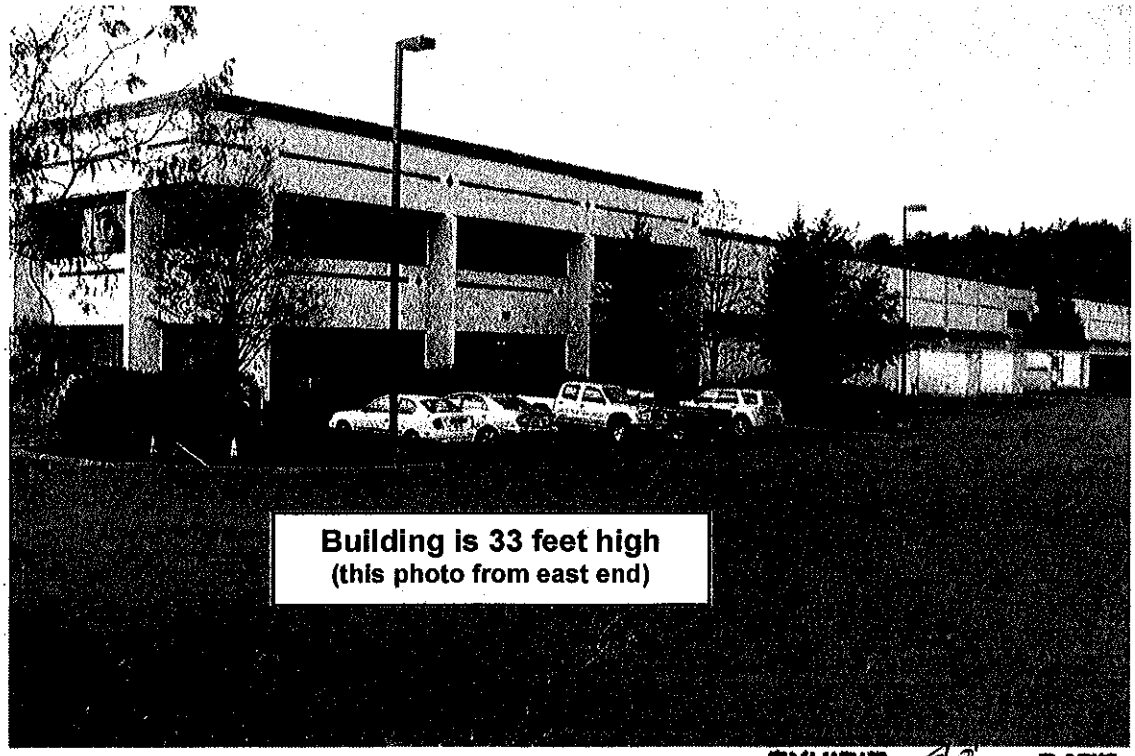

EXHIBIT 93 DATE 10/9/08
PROJECT NAME SMP Update
FILE NO L06-088

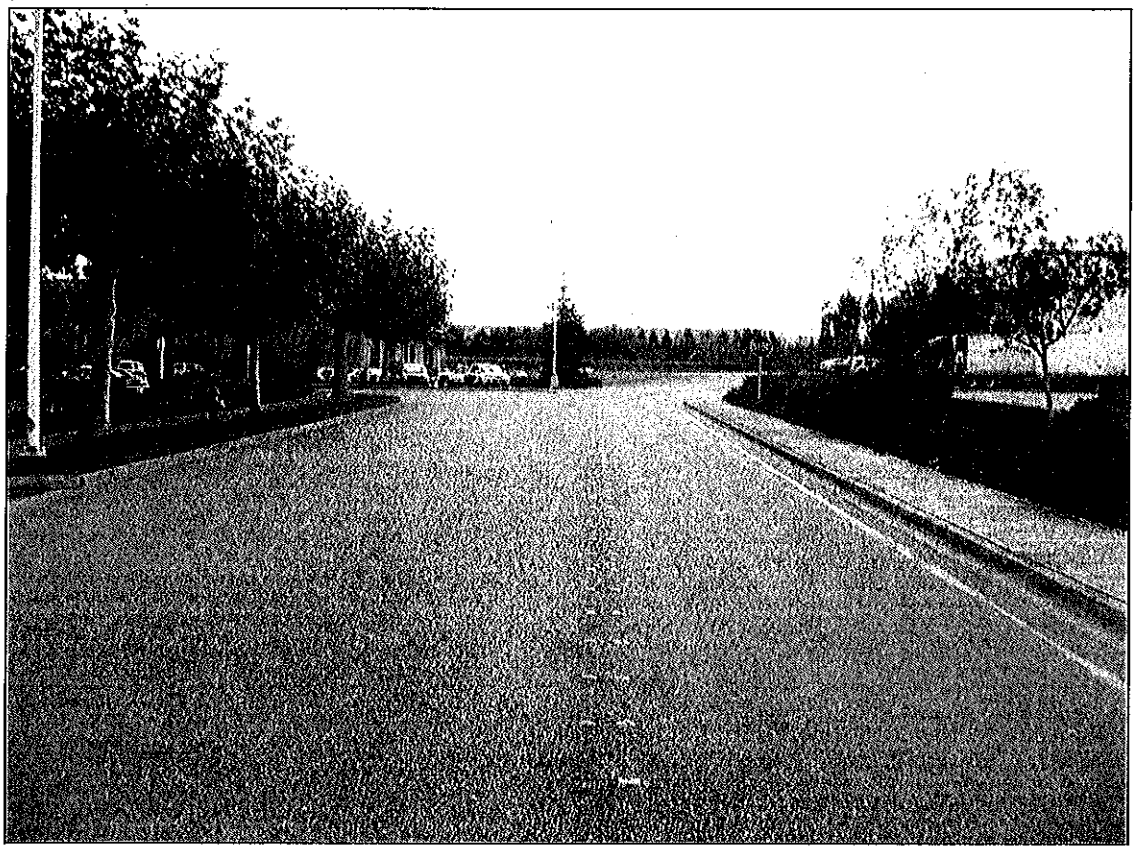

1) 600' from Green River

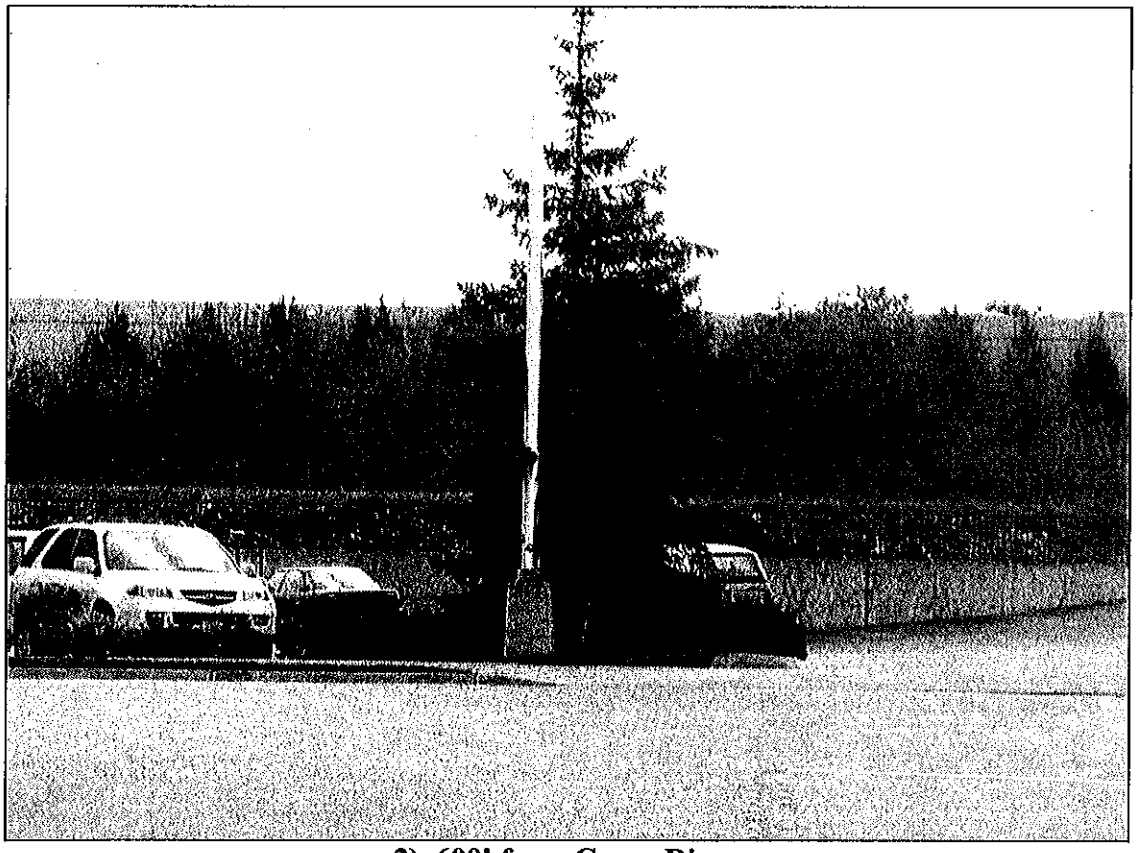

2) 600' from Green River

3) 400' from Green River

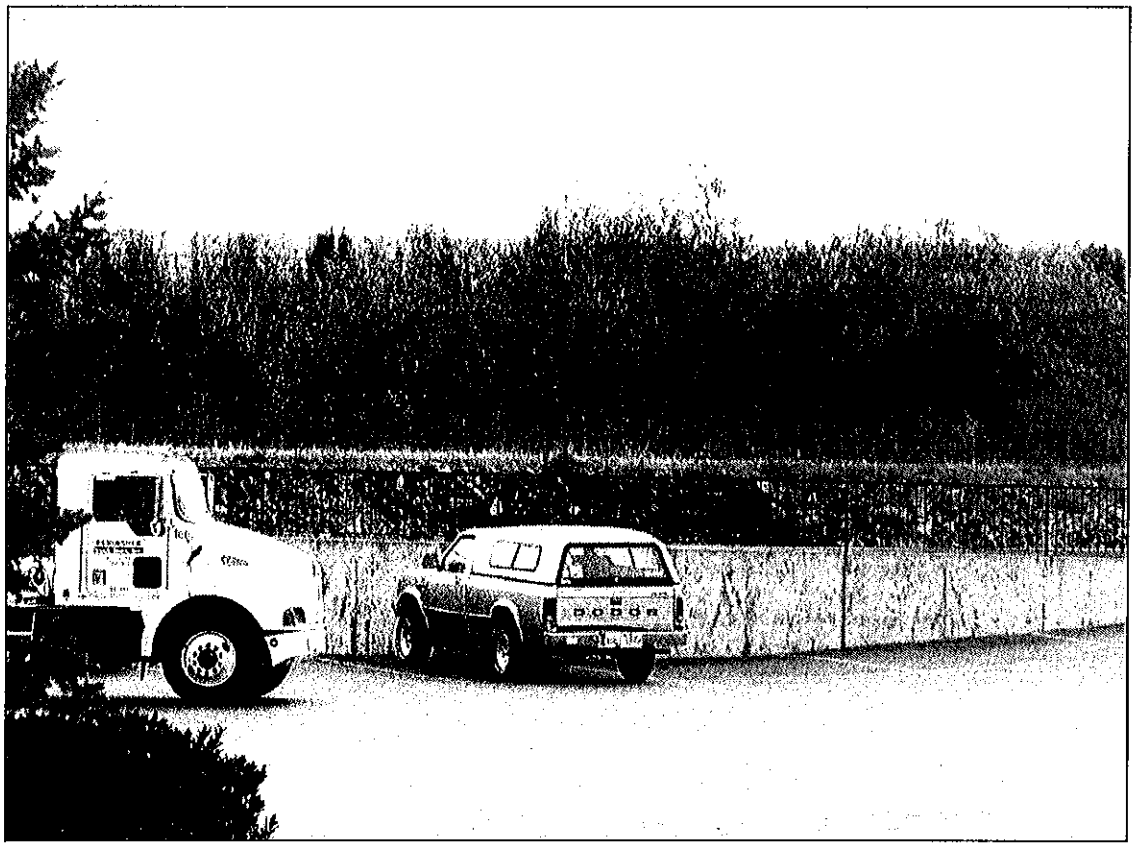

4) 400' from Green River

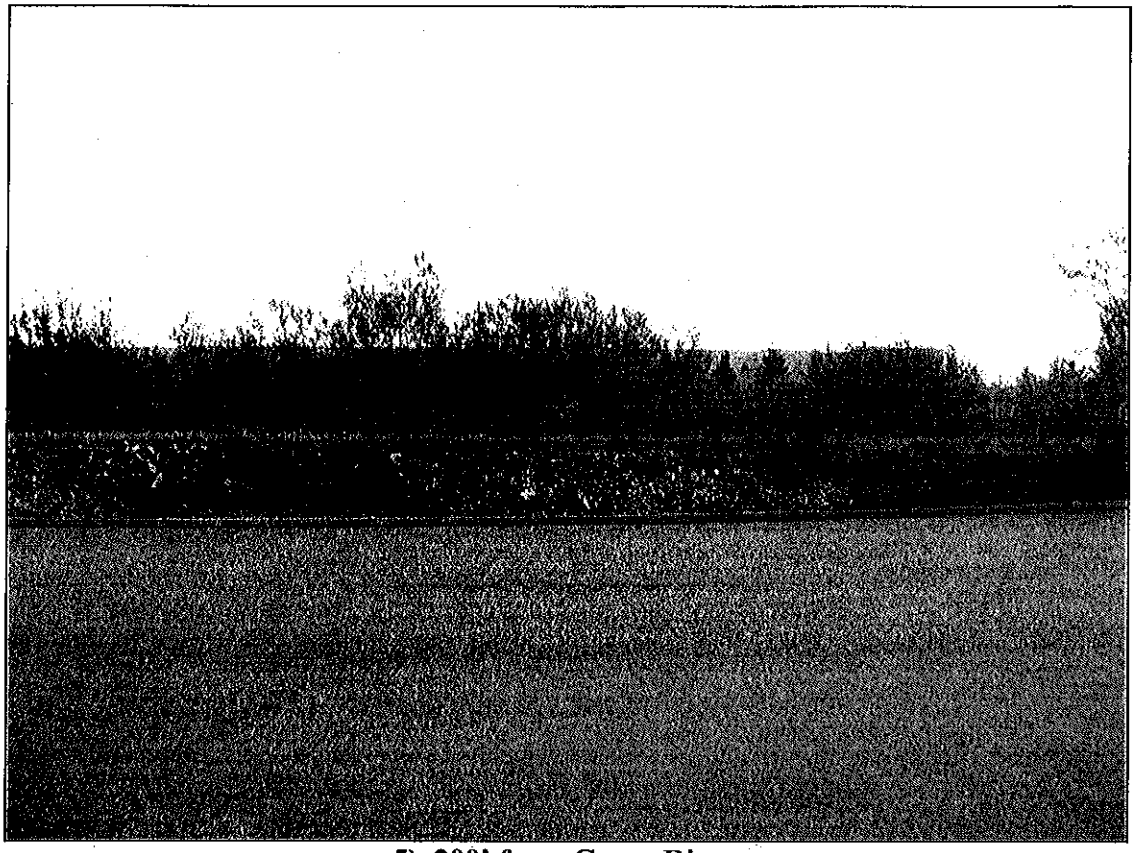

5) 200' from Green River

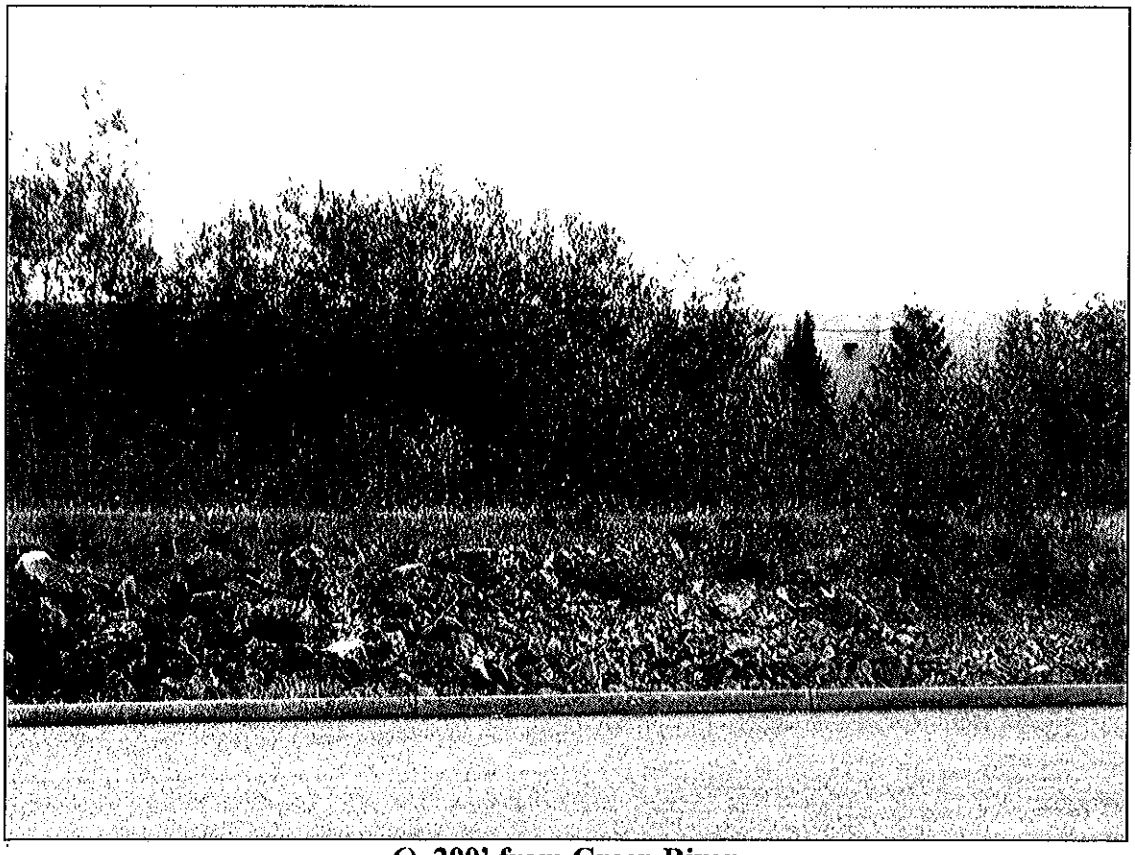

6) 200' from Green River

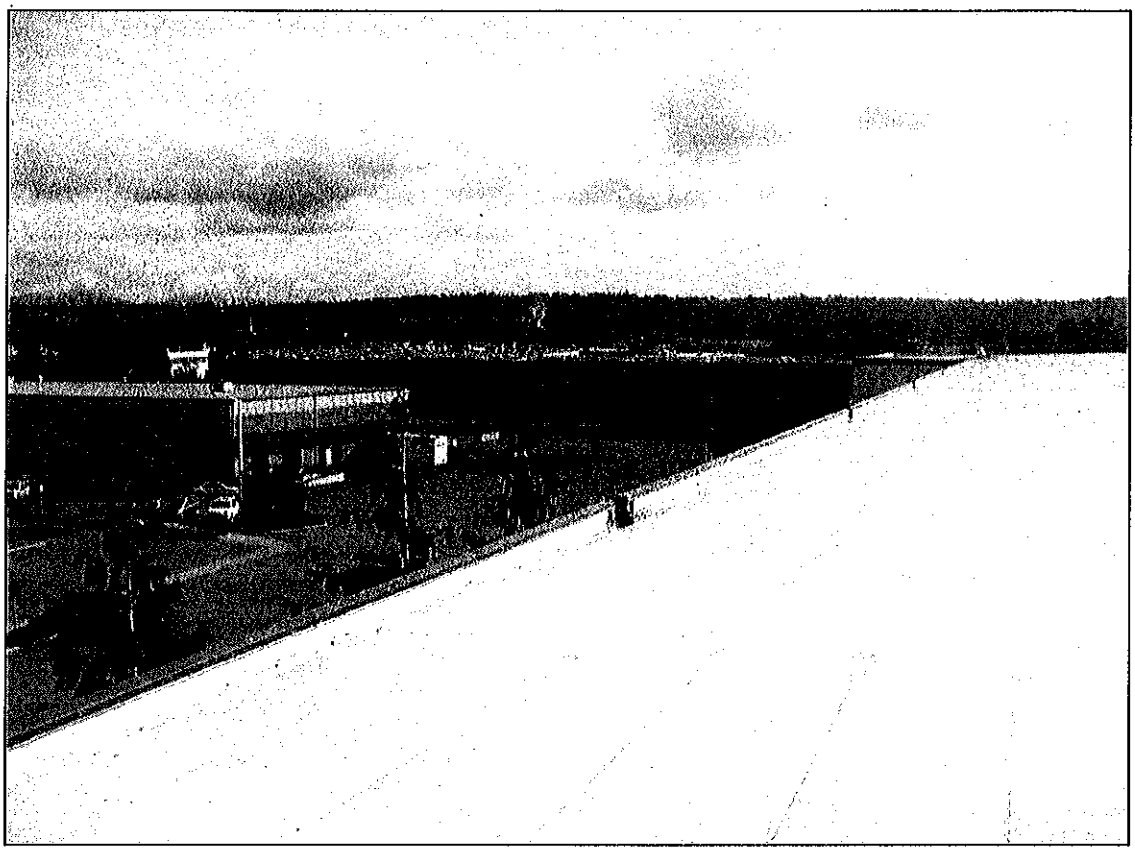

7) 600' from Green River, from atop 33' high building

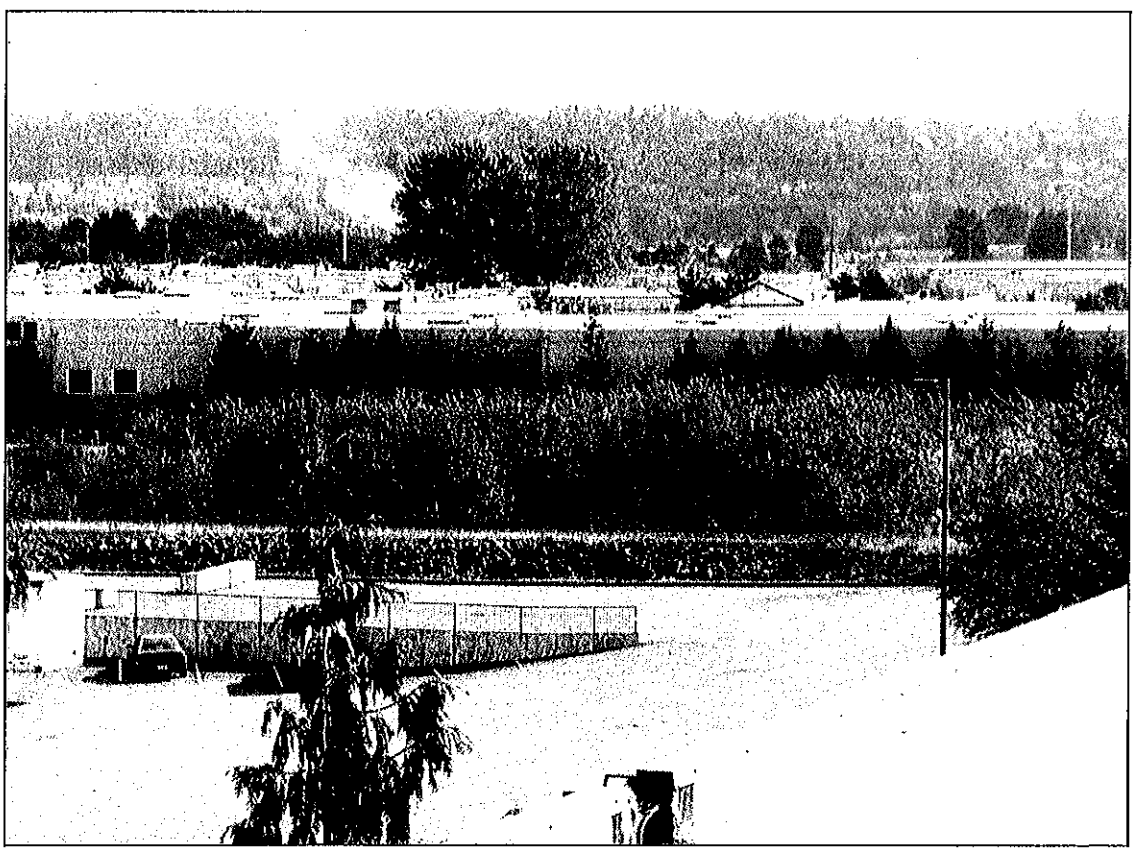

8) 600' from Green River, from atop 33' high building

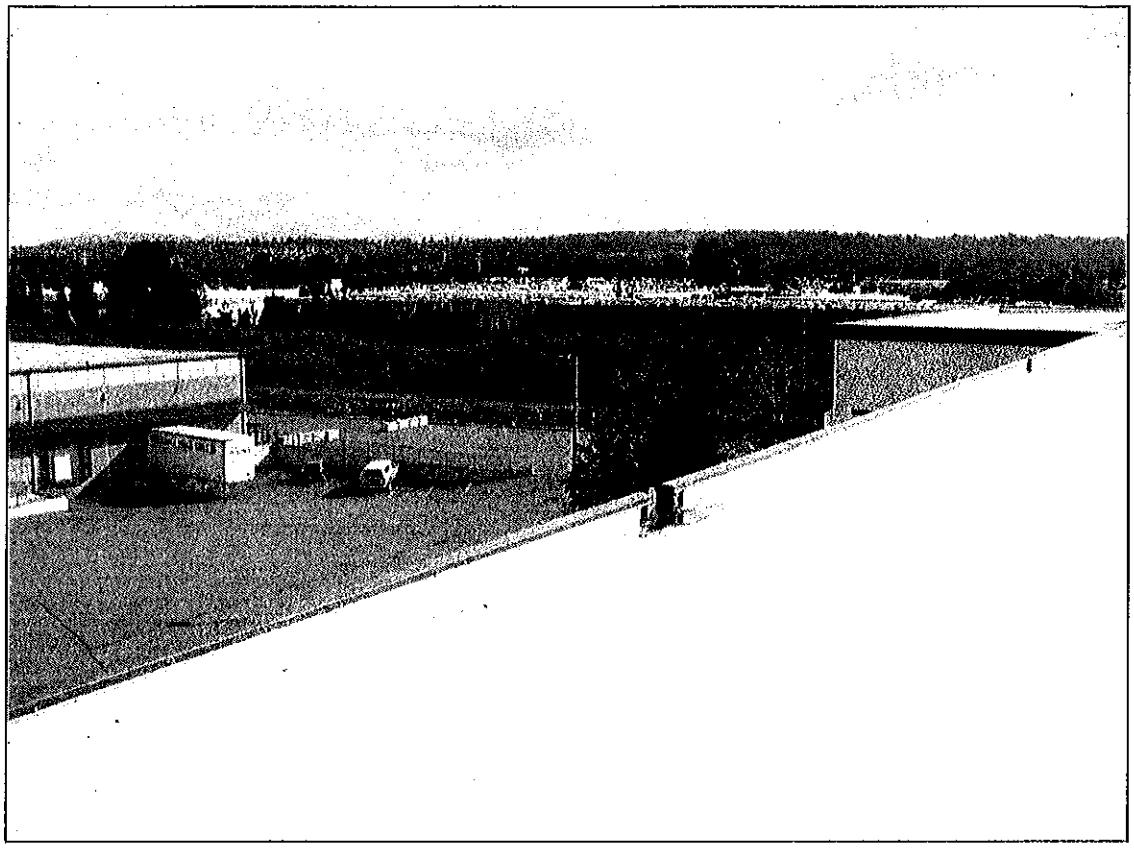

9) 400' from Green River, from atop 33' high building

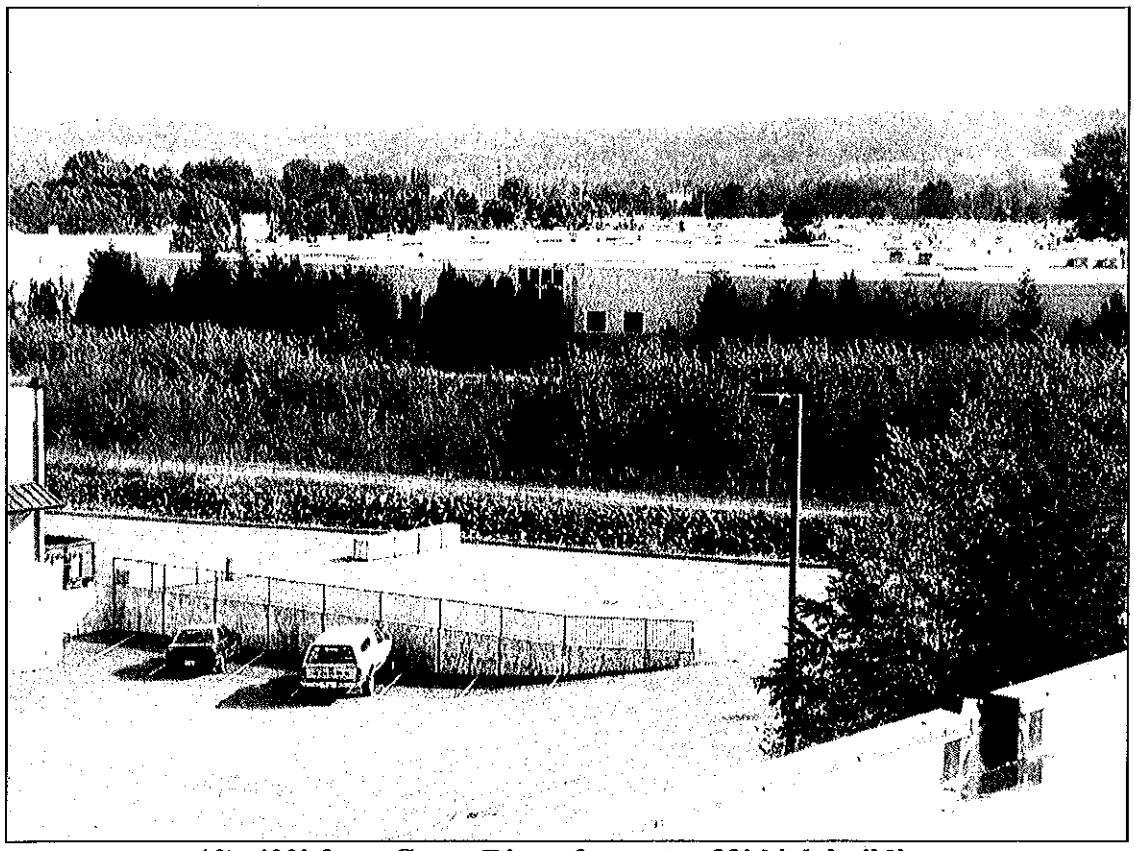

10) 400' from Green River, from atop 33' high building

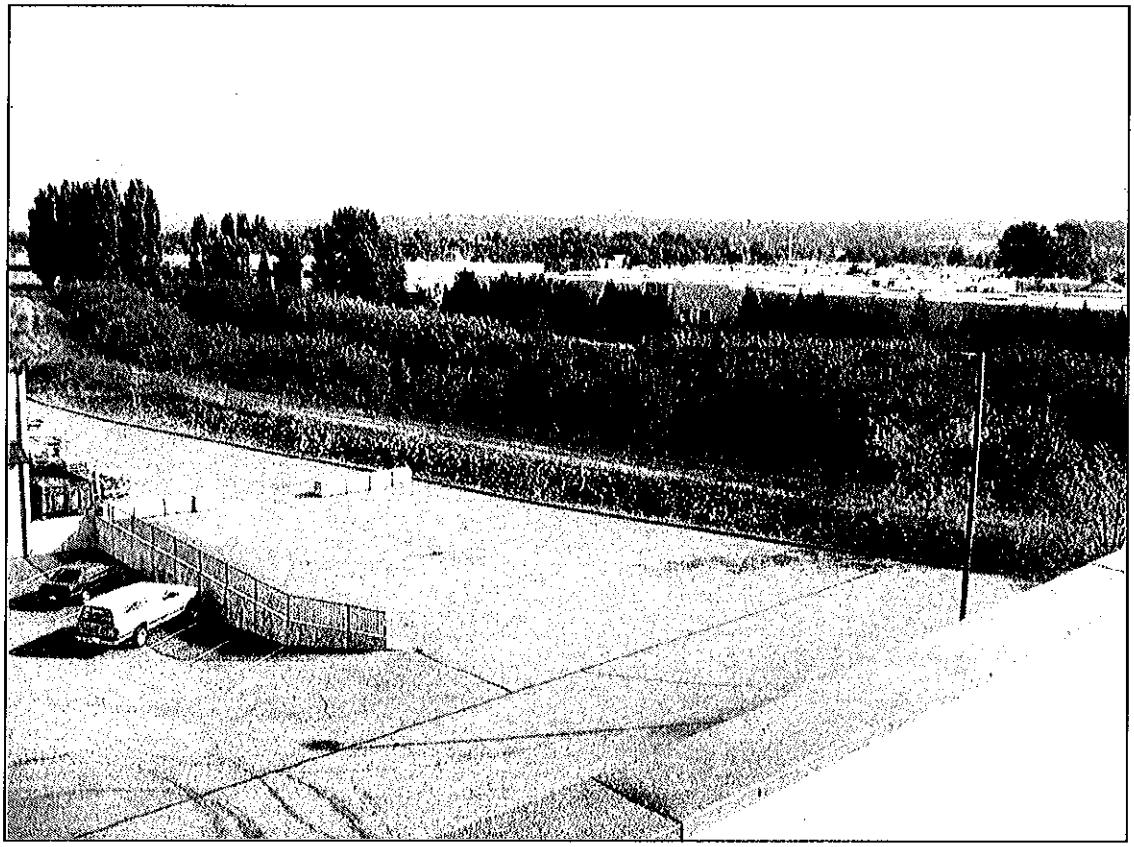

11) 200' from Green River, from atop 33' high building

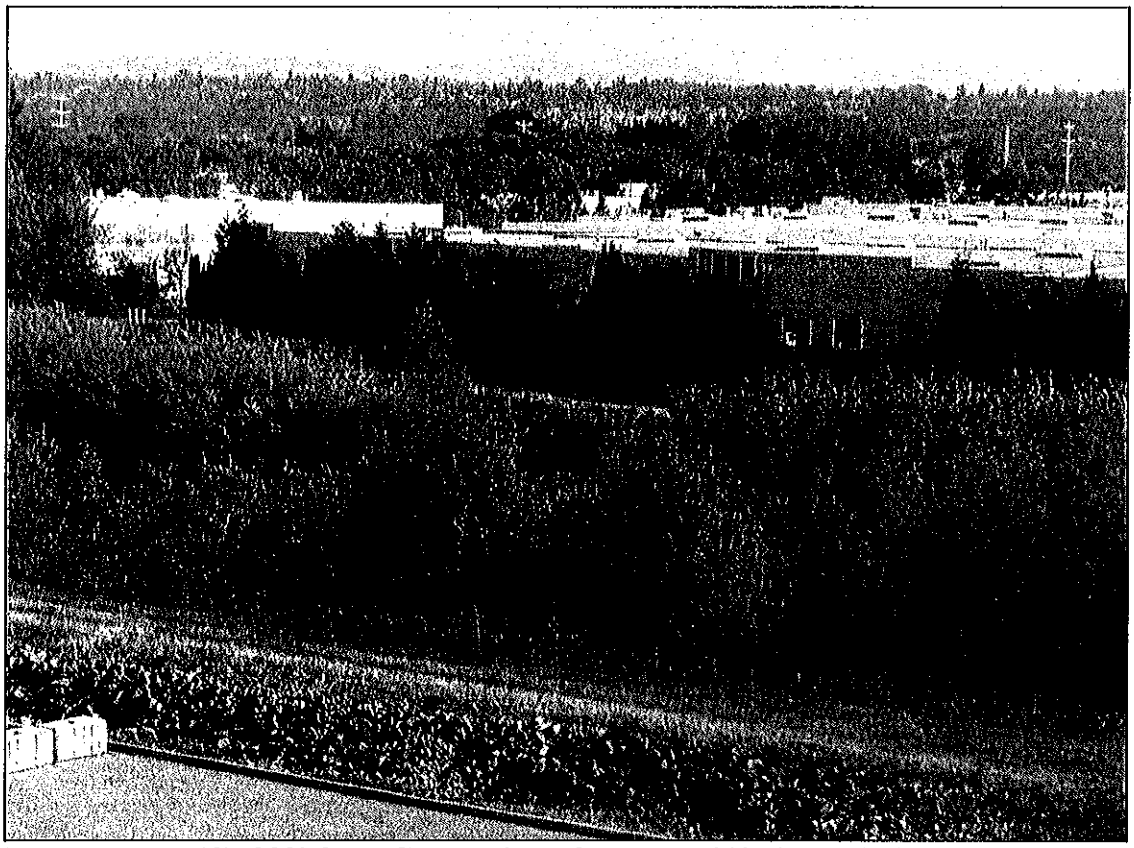

12) 200' from Green River, from atop 33' high building